



Dream it • Learn it • Live it
Belvoirdale

everyone's welcome



www.belvoirdale.org

rdax@belvoirdale.Leics.sch.uk

12-05-2026

School Attendance:94.1% Local Attendance: 94.8% National Attendance:96%

The Good Samaritan

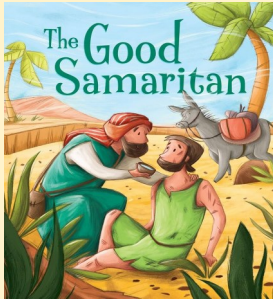

I've always enjoyed the story of the Good Samaritan because you don't have to be religious to understand or appreciate it and this week in assemblies I have been using the simple story to remind children that despite differences, human kindness is an instinct, or at least it should be! The parable of the man lying injured on the road, as three people walked past and ignored him is as old as time, and the Good Samaritan- (The name for the race of people "Samaritan), who stopped to help reminds us that despite our differences, we are all human! Whether you see someone crying, or a piece of litter on the floor, or a discarded coat, why shouldn't you stop and do something about it, instead of turning your head away and ignoring the problem? Communities live and die on the help and support that they provide for the people that live there and Belvoirdale is no different. Be a good Samaritan is part of promoting a good school and a good citizen and I for one am proud to remind children that kindness is never wasted. Mr Dax

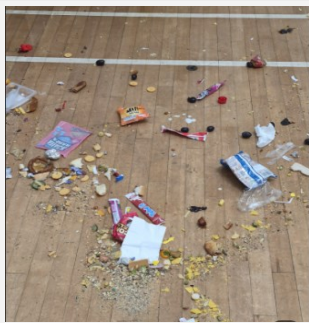

Lunch Hall Floor

Wasted food upsets everyone and at the end of lunchtime, the lunch staff are faced with a 20 minute sweeping challenge to collect all of the wasted food.



Friends & Family

EVERYONE is WELCOME to join us at 3:15pm in school for a brief meeting on Friday 15th May. We are making plans for our summer events.

Friday 22nd May £1 towards School Funds

Library Books: Fines and Damage



We are very lucky to have a library in school that is full of up to date books, this is because we change the books every year through the Leicestershire Library Service (we hire them and return them). However we are charged for damaged and lost books and therefore we cannot afford to lose money each year. Therefore, we simply ask that children and families look after the books and return them to school so that we can provide the newest and the best titles for our children. We are also lucky to have many donations from parents and children as well, for which we are extremely grateful! If books are damaged or lost, I will ask you to repay the difference. Mr Dax

www.coalvilletheatrefestival.uk



Belvoirdale Primary School is so proud to be part of the Coalville Theatre Festival with its production of *A Midsummer Night's Dream* on Friday 19th June at The Century Theatre as well as school performances on Weds 24th and Thursday 25th June. Please take a look at the new Coalville Theatre website to see all of the amazing shows that are taking place.

Coalville is set to become the star of its own show with the launch of a bold new theatre festival celebrating the town's heritage, people, and identity through original performances.

Rooted in Coalville's industrial past and shaped by the voices of the community today, the festival will present newly created theatre about the town, for the town. Drawing inspiration from local history, lived experience, and the places that define Coalville, the programme will transform familiar spaces into stages and everyday stories into powerful live performances.

Coalville Theatre Festival is a community-led celebration of performance, bringing together local groups, schools, and visiting companies for a weekend of new writing, bold staging, and shared stories across Coalville's venues.

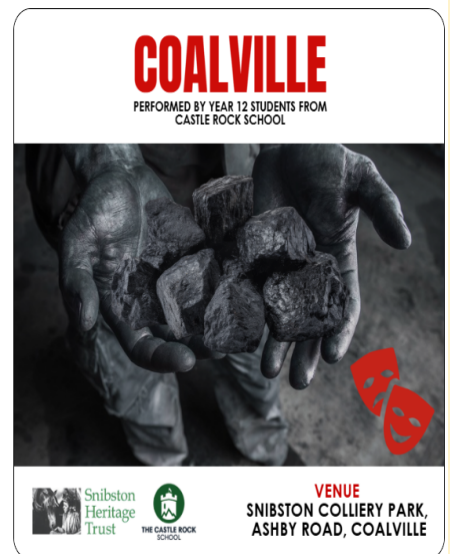
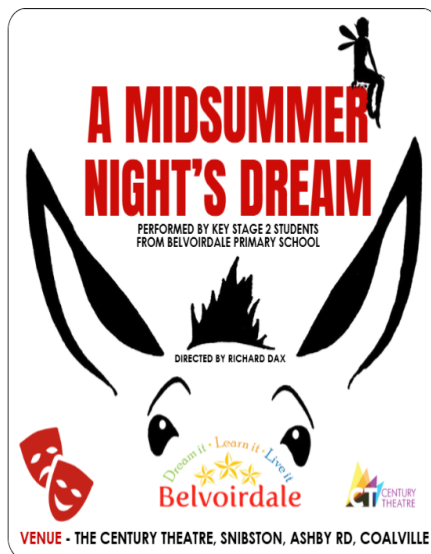
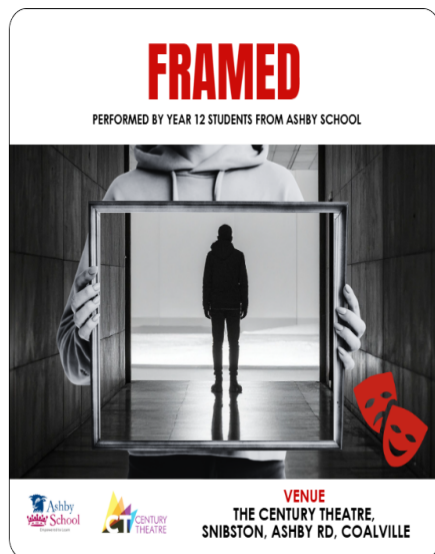

Many more shows taking place from professional companies

Please take a look at this new website and visit one of the shows during the festival. The theatre is a great local resource, owned by Leicestershire Council and always runs on a small budget so every audience member matters!



- Ladybird: Harvey & Olaf
- Bumblebee: Noah T S & Freddie T
- Acorn: Luna-Lee E
- Cherry: Herkus A & Alice S
- Palm: Ameya J & Jack M
- Oak: Renee & Bethany
- Chestnut: Dominic B & Leyland G

- Cedar: Mitchel C G & Nancy W
- Apple: Amelia H & Archie B & Filip
- Birch: Maria O & Tillie B
- Maple: Julia M & Yameenah
- Rowan: Jack & Olivia CH
- Juniper: Ezra
- Hazel: Millie D & Lily Mc

