



www.belvoirdale.org



rdax@belvoirdale.Leics.sch.uk



12-06-2025

School Attendance=93% National Attendance=95.7% Persistent Absence = 9%

Asking the question: Who are you?

In assemblies this week I have been asking children *who they are and how they would like to be thought of* as part of their *Changing Me* learning, linked to our life skills curriculum. In yet another week of phone calls with police, parents and local residents, where I have been attempting to understand the behaviour of some young people, who think it is acceptable to fight, shout and use foul language in a public place, I have been desperate to know what good can poor behaviour do for anyone, let alone the young people themselves. *Respect* should be earned and is not an automatic right and having a respect and good values for your **own behaviour**, is the first step on the journey to becoming a good citizen and member of our community in which we all live. Only when we achieve this, will we be thought of and perhaps remembered, for being a decent member of the community.

Mr. Dax

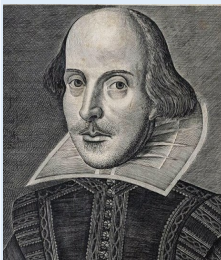

First Folio 1623

Which one are you?

Shakespeare's friends published after he died because they wanted 750 copies were made and 231 Droeshout created an engraving



the first folio of his work seven years to leave a legacy of his brilliant work. survive today. 22 year old Martin from a painting of Shakespeare for

the front cover. That painting has been lost for hundreds of years. Steven Walton's parents had a painting above their TV for fifty years. They bought it in 1960 for £900 from an old stately home. Is it the lost picture of William Shakespeare?

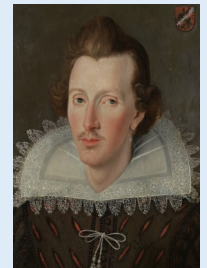

Painted in 1588

Don't stop believing

The government announced this week that schools will receive an extra £4.5bn a year, taking the funding for each pupil in England to its highest ever level. This includes £615 million to support SEND pupils and £1.3 billion for buildings. Belvoirdale have met with Leicestershire leaders over recent weeks and asked for more help to support our work with all pupils, including those with extra needs and we have also asked for more space to cope with increasing numbers (now 334). No promises as yet, but we won't keep quiet and we won't stop asking because we are leading the challenge to provide outstanding inclusive practice for all learners at Belvoirdale.

BBC Radio 4-Week without phones

How would you or your children cope without a mobile phone for a week? Especially during half term! A revealing experiment has been taking place on radio 4 recently where teenagers have been attempting to have a phone free week. This follows on from adults doing the same previously! The children said that they "*felt time*" more than ever without their phones! BBC sounds or wherever you get your podcasts will explain all.....

Playground Proms

The wonderful musicians from the comedy string quartet, GRAFFITI came to Belvoirdale on Tuesday and entertained the children with their brilliant brand of modern and old classic tunes. The children learnt about the skills and dedication needed to learn to play an instrument and the great joy to be gained from playing.



DO NOT SEND PRODUCTS THAT CONTAIN NUTS INTO SCHOOL. We have children who have SEVERE allergies and they will need emergency treatment



Ladybird: Denis S & Gracie W

Bumblebee: Aaran S & Riley T L

Cherry: Leanara S & Noah C

Palm: Isla Rose W H & George P

Oak: Feanix V & Charlotte Mc

Chestnut: Jared G & Sophia G

Cedar: William B & Nancy W

Apple: Keziah A & Linkoln B

Birch: Nathaniel D & Philip W

Maple: Millie D & Krystian C

Rowan: Felicity H & Leo L

Juniper: Rosie T & Lucy W

Hazel: Haditha O & Clarrisa P



Kindness is never wasted: Last week we thanked the following for their kindness: Madelaine & Charlie-Jai



FREE performance in Marlborough Square on Saturday by the brilliant quartet who played at Belvoirdale.

Tickets on sale now from the school office for £1

Roald Dahl's classic adapted by Richard Dax

Charlie and the Chocolate Factory

Weds 25th & Thurs 26th June 7pm

Pure Imagination

I've got golden tickets

Complete Lounge



£1

Performed by a brilliant Belvoirdale cast

JUNE	
Tues 17 th	Science Day
Fri 20 th	Non-Uniform bring a bottle for school fair
Weds 25 th	School show @7pm
Thurs 26 th	School show @7pm
Thurs 26 th	1:30-2:30: EYFS Enhanced provision
Fri 27 th	Last celebration assembly
Mon 30 th	Last Week of Clubs
Mon 30 th	Newbridge-Parent/Tutor meeting
JULY	
Tues 1 st	SATs RESULTS TBC
Weds 2 nd	Summer Fair 3:15-5:00
Thurs 3 rd	Yr 6 to Yr7 Transition & Belvoirdale/New EYFS
Fri 4 th	Yr 6 to Yr7 Transition & Belvoirdale/New EYFS
Fri 4 th	FAB Finish/DOJO Celebration
Mon 7 th	Reports Sent Home
Mon 7 th	Drayton Manor – Yr 6
Tues 8 th	Century Theatre Yr6 @ 6pm
Weds 9 th	School Discos
Weds 9 th	Last Swimming
Thurs 10 th	End of term service @ 10am

