

## SENIOR LEADERSHIP TEAM

**Mr W. Hutt**  
Headteacher  
Designated  
Safeguarding Lead



**Mrs L. Ashwell**  
Deputy Headteacher  
Attendance Lead  
Deputy Designated  
Safeguarding Lead



**Mr R. Laight**  
Assistant Headteacher  
Curriculum Lead



**Mr C. McGarry**  
Assistant Headteacher  
SENDCo



**Mr D. Webster**  
Business Manager



## NURSERY STAFF

**Mrs K. Flynn**  
EYFS Lead  
Nursery Teacher and  
Early Years  
Safeguarding Lead



**Mrs S. Twilley**  
Nursery Teacher  
(Part-time)



**Mrs N. Cox**  
Nursery Teacher



**Mrs T. Wicking**  
Teaching Assistant and  
Key Worker



**Mrs J. Howarth**  
Teaching Assistant and  
Key Worker



## RECEPTION STAFF

**Mrs P. Bellamy**  
Reception Teacher



**Miss K. Bradley**  
Reception Teacher



**Miss B. McDonald**  
Reception Teacher



**Mrs S. Bird**  
Teaching Assistant and  
Key Worker



**Mrs P. Fletcher**  
Teaching Assistant and  
Key Worker



**Mr T. Noakes**  
Teaching Assistant and  
Key Worker



## YEAR ONE STAFF

**Miss K. Dixon**  
Year One Teacher



**Miss E. Thurston**  
Year One Teacher



**Mrs E. Lennon**  
Year One Teacher  
(Part-time)



**Mrs A. Russell**  
Year One Teacher  
(Part-time)



**Mrs S. Poole**  
Teaching Assistant



**Mrs S. Thorne**  
Teaching Assistant



**Mrs A. Palmer**  
Teaching Assistant



## YEAR TWO STAFF

**Mrs J. Tomkinson**  
KS1 Lead (Y1/Y2)  
Year Two Teacher



**Miss L. Pugh**  
Year Two Teacher



**Miss A. Watson**  
Year Two Teacher



**Mrs D. Gill**  
Teaching Assistant



**Mrs N. Beavington**  
Teaching Assistant



**Mrs B. Bradford**  
Teaching Assistant



## YEAR THREE STAFF

**Mrs C. Keight**  
Y3 Lead  
Year Three Teacher



**Mrs K. Brooks**  
Year Three Teacher



**Mr R. Laight**  
Assistant Headteacher  
Year Three Teacher



**Miss K. McKenna**  
Teaching Assistant



**Mrs S. Thompson**  
Teaching Assistant



**Mrs D. Denaro**  
Teaching Assistant



## YEAR FOUR STAFF

**Mrs A. Bell**  
Y4 Lead  
Year Four Teacher



**Mrs T. Robinson**  
Year Four Teacher



**Mr D. Ruffles**  
Year Four Teacher



**Mrs J. Douglas**  
Teaching Assistant



**Mrs N. Bookham**  
Teaching Assistant



## YEAR FIVE STAFF

**Mrs L. Rowles**  
Y5 Lead (shared)  
Year Five Teacher  
(Part-time)



**Mrs O. Blundell**  
Y5 Lead (shared)  
Year Five Teacher  
(Part-time)



**Mr C. McGarry**  
Assistant  
Headteacher and  
SENDCo  
Year Five Teacher



**Mrs V. Giles**  
Year Five Teacher  
(Part-time)



**Mrs A. Wright**  
Year Five Teacher



**Mrs K. Buckley**  
Teaching Assistant



**Mrs J. Phillips**  
Teaching Assistant



## YEAR SIX STAFF

**Mrs M. Chivers**  
Y6 Lead (4 days)  
Year Six Teacher



**Miss S. Gattfeld**  
Year Six Teacher  
(1 day)



**Mrs J. Danby**  
Year Six Teacher



**Mr D. Lampard**  
Year Six Teacher



**Mrs H. Abbotts**  
Teaching Assistant



**Mrs J. Freeman**  
Teaching Assistant



## ADDITIONAL TEACHING STAFF

**Mrs K. Perry**  
Cover teacher  
(Part-time)



**Mrs R. Heptinstall**  
Cover teacher  
(Part-time)



**Mrs A. Townsend**  
Higher Level Teaching  
Assistant



**Mrs K. Croft**  
Higher Level Teaching  
Assistant



**Mr Simon**  
SH Active - Sports  
Coach



**Miss H. Kirby**  
Maternity Leave



**Mrs L. Cox**  
Maternity Leave



# PASTORAL TEAM

**Mrs K. Woodyatt**  
Safeguarding Lead,  
family support,  
attendance & medical



**Mrs E. Small**  
Thrive Practitioner



**Mrs S. Carter**  
Thrive Practitioner  
and Outdoor Play  
(OPAL)



**Mrs P. Fletcher**  
Thrive Practitioner



**Oscar**  
Thrive Dog



**'M'**  
Thrive Dog



## SEN TEAM

**Mr C. McGarry**  
SENDCo



**Mrs R. Heptinstall**  
Inclusion Teacher &  
Autism Specialist



**Mrs K. Woodyatt**  
Medical, attendance  
and family support



**Mrs N. Edgington**  
Support Assistant



**Mrs J. Fulford**  
Support Assistant



**Mrs H. Farrell**  
Support Assistant



**Mrs F. Green**  
Support Assistant



**Miss L. Griffin**  
Maternity Leave

**Mrs J. Griffin**  
Support Assistant



**Mrs D. Hancock**  
Support Assistant



**Mrs R. Millard**  
Support Assistant



**Mrs M. Murray**  
Support Assistant



**Mrs J. Summerhayes**  
Support Assistant



**Miss J. Storm-Sergant**  
Support Assistant

**Mrs C. Torrence**  
Support Assistant

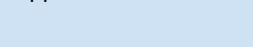



## OFFICE TEAM

**Mr Webster**  
- Business Manager

**Mrs White**  
Office Administrator  
*-Admissions, Health & Safety, Data protection*

**Mrs Marks**  
Office Administrator  
*-Communications*

**Mrs Udale**  
Office Administrator  
*-Attendance*



## SITE TEAM

**Mr R. Mace**  
Site Manager

**Mrs S. Boyd**  
Assistant Site Manager



## CLEANING TEAM

**Mrs M. Arnold**

**Mrs S. Boyd**

**Mrs L. Walton**

**Mrs S. Village**

**Mrs R. Viridi**



# LUNCHTIME TEAM / PLAYWORKERS

**Mrs S. Carter**  
Play Leader (OPAL)  
Thrive practitioner



**Mrs T. Godson**  
Lead Supervisor



**Mrs M. Arnold**  
Assistant Lead  
Supervisor



**Miss M. Arnold**



**Mrs K. Barratt**



**Mrs S. Boyd**



**Mrs A.  
Christoforou**



**Mrs J. Colin**



**Mrs. N. Conlon**

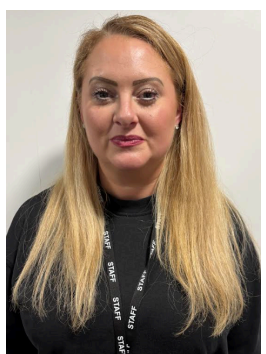

**Mrs M. Gardner**



**Mrs A. Lees**



**Mrs A. Neighbour**



**Mrs P. Pampols**



**Miss J. Storm-  
Sargent**



**Mrs S. Sidwell**



**Mrs S. Singh**



**Mrs S. Village**



**Mrs R. Virdi**



**Mrs J. Waterson**

**Mrs S. Walters**

**Mrs L. Wilkinson**



